PRODUCT-DETAILS

RHD_EM T1-T2-T3 EMER. DIRECT

RHD_EM T1-T2-T3 EMER. DIRECT

General Information

Extended Product Type	RHD_EM T1-T2-T3 EMER. DIRECT
Product ID	1SDA051382R1
EAN	8015644518035
Catalog Description	RHD_EM T1-T2-T3 EMER. DIRECT
Long Description	ROTARY HANDLE OPERATING MECHANISM EMERGENCY WITH PADLOCK DEVICE ON C.BREAKER T1-T2-T3

Ordering

EAN	8015644518035
Minimum Order Quantity	1 piece
Customs Tariff Number	85389099

Dimensions

Product Net Weight	0.14 kg

Container Information

Package Level 1 Units	1 piece
Package Level 1 Width	105 mm
Package Level 1 Height	95 mm

Package Level 1 Depth / Length	150 mm
Package Level 1 Gross Weight	0.24 kg
Package Level 1 EAN	8015644518035

Additional Information

Color	Red / Yellow
Configuration Type	Loose or configurable
Device	T1-T2-T3
Product Main Type	Accessories for Tmax T
Product Name	Accessory
Product Type	ACC
Standards	IEC
Suitable For	T1, T2, T3
Suitable for Product Class	SACE Tmax T

Certificates and Declarations (Document Number)

Data Sheet, Technical Information	1SDC210015D0201
Declaration of Conformity - CE	1SDL000165R0001
Environmental Information	1SDC210015D0201
Instructions and Manuals	1SDC210015D0201
RoHS Information	1SDL000200R0001

Classifications

ETIM 6	EC000229 - Handle for power circuit breaker
ETIM 7	EC000229 - Handle for power circuit breaker
Object Classification Code	Q
UNSPSC	39120000
WEEE Category	5. Small Equipment (No External Dimension More Than 50 cm)

Categories

Low Voltage Products and Systems → Circuit Breakers → Moulded Case Circuit Breakers → Accessories for Tmax T

ABB
Tmax

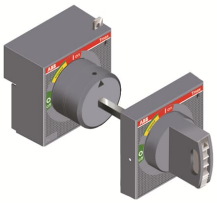

ABB
SACE Tmax