PRODUCT-DETAILS

KIT FC CuAl 1x120...240mm2 XT2 3pcs +ADP

KIT FC CuAl 1x120...240mm2 XT2 3pcs +ADP

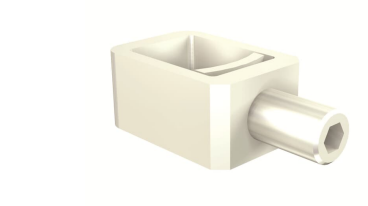

General Information

Extended Product Type	KIT FC CuAl 1x120...240mm2 XT2 3pcs +ADP
Product ID	1SDA067171R1
EAN	8015644010850
Catalog Description	KIT FC CuAl 1x120...240mm2 XT2 3pcs +ADP
Long Description	FRONT TERMINALS FOR CABLES IN COPPER-ALUMINIUM 1x120...240mm2 3pcs WITH CLAMPS CASE XT2

Ordering

EAN	8015644010850
Minimum Order Quantity	1 piece
Customs Tariff Number	85389099

Dimensions

Product Net Width	155 mm
Product Net Height	185 mm
Product Net Depth / Length	160 mm
Product Net Weight	0.23 kg

Container Information

Package Level 1 Units	1 piece
Package Level 1 Width	155 mm
Package Level 1 Height	185 mm
Package Level 1 Depth / Length	160 mm
Package Level 1 Gross Weight	0.28 kg
Package Level 1 EAN	8015644010850

Environmental

RoHS Status	Following EU Directive 2011/65/EU and Amendment 2015/863 July 22, 2019

Additional Information

Configuration Type	Loose or configurable
Number of Poles	3
Order Multiple	1 piece
Product Main Type	Accessories for Tmax XT
Product Name	Accessory
Product Type	ACC
Standards	IEC 60947-2
Suitable For	XT2
Suitable for Product Class	SACE Tmax XT

Certificates and Declarations (Document Number)

Data Sheet, Technical Information	1SDC210100D0205 1SDC210099D0205
Declaration of Conformity - CE	9AKK106713A5901
Instructions and Manuals	1SDH000719R0643
RoHS Information	LB-DT 17-21D

Classifications

ETIM 6	EC002019 - Connection vane/phase spreader
ETIM 7	EC002019 - Connection vane/phase spreader
Object Classification Code	Q
UNSPSC	39120000
WEEE Category	5. Small Equipment (No External Dimension More Than 50 cm)

Categories
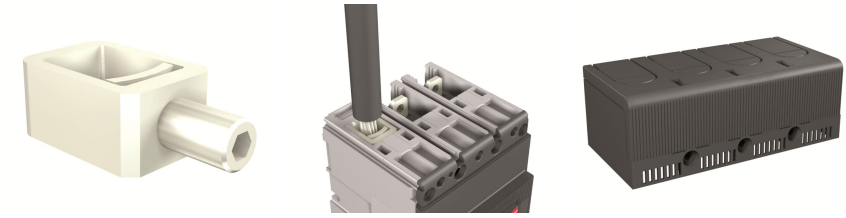
Low Voltage Products and Systems → Circuit Breakers → Moulded Case Circuit Breakers → Accessories for Tmax XT